



---

# ACCOMMODATION GUIDE

## 2018-2019

---

**LÉONARD  
DE VINCI**

PARIS-LA DÉFENSE





# SUMMARY

- 1 –De Vinci Housing Service – Presentation ..... **p.3**
  
- 2 – The different accomodation possibilities
  - Student Residences ..... **p.4-15**
  - Landlords ..... **p.16**
  - Real Estate Agencies ..... **p.17**
  - CROUS Housing Service ..... **p.18**
  
- Contact ..... **p.19**



# PRESENTATION



## De Vinci Housing Service

Through its service De Vinci Housing, your school has set up a platform, edited by Studapart, allowing you to find accommodation more easily.

Many offers from private landlords, student residences and real estate agencies around campus, are grouped on the school's housing platform and daily updated:

<https://housing.devinci.fr/en/>

Each De Vinci student can access to offers by connecting with his school email

These login credentials are provided to each student when he joins one of De Vinci programs.

Students can make booking requests directly on the platform with their online rental application.

Our school cannot be held responsible for posting offers on the accommodation platform.

**LÉONARD  
DE VINCI**

PARIS-LA DÉFENSE



# STUDENT RESIDENCES



## Studea Leonard De Vinci – REF#567

Type of accommodations:

Type	Area	Furnished	Rent/month	Booking fees
Studio	17-28m <sup>2</sup>	Yes	From 751€	750€

*\*Prices are indicative and not contractual*

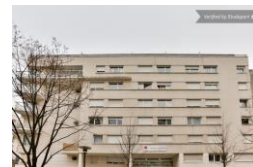

### During the year, several residences benefit from specific promotions for students of De Vinci

The residence Studéa Léonard de Vinci offers studios of 18m<sup>2</sup> to 28m<sup>2</sup> ideally designed for the comfort of students. Located near 'La Grande Arche', a real wealth of contemporary architecture of the city. Studéa Léonard de Vinci is close to transport, shops and schools being close to the circular Boulevard de la Defense, the shopping center 'Les 4 temps', and all means of transport (bus 262 stop Maison Lafitte, RER A and metro line 1) and the Leonardo da Vinci University Pole. By choosing this residence you will have unlimited fiber optic Internet access and offered in each apartment

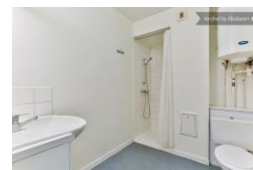

**ACCESS : 0,2 km** from De Vinci – 4 min by walking



## HOW TO BOOK?

Negotiated and prioritized access conditions via the housing platform of De Vinci

<https://housing.devinci.fr/en/residence/567>

Any problem? Call us at +33 1 80 92 64 01

# STUDENT RESIDENCES



## Studea Lilas D'Espagne – REF#528

Type of accommodations:

Type	Area	Furnished	Rent/month	Booking fees
Studio	19-24m <sup>2</sup>	Yes	From 764€	750€
T1	19-24m <sup>2</sup>	Yes	911€	750€

*\*Prices are indicative and not contractual*



### During the year, several residences benefit from specific promotions for students of De Vinci

The residence offers studios and apartments T1 furnished with decoration La Defense. This residence is located in the district of Faubourg de l'Arche ten minutes walk from La Defense and the center of Courbevoie, extremely dynamic town. A privileged location to be in contact with renowned multinationals. Opposite the pole Leonardo da Vinci and a station in RER of the university of Nanterre. You will be close to Paris and the Gare de Lyon. Near the residence is bus line 262 stop 'Maison-Lafitte RER'.

**ACCESS : 0,3** km from De Vinci – 6 min by walking



## HOW TO BOOK?

Negotiated and prioritized access conditions via the housing platform of De Vinci

<https://housing.devinci.fr/en/residence/528>

Any problem? Call us at +33 1 80 92 64 01

# STUDENT RESIDENCES

## Studea Grande Arche – REF#542

Type of accommodations:

Type	Area	Furnished	Rent/month	Booking fees
Studio	17-18m <sup>2</sup>	Yes	From 764€	750€
T2	24-28m <sup>2</sup>	Yes	From 941€	750€

*\*Prices are indicative and not contractual*

### During the year, several residences benefit from specific promotions for students of De Vinci

Facing the Leonardo da Vinci pole, the student residence Grande Arche is located in a dynamic town. With Metro Line 1 and 2 nearby, you can easily reach the city center. Without forgetting the university of Nanterre which is at a RER station of this student residence of Courbevoie La Défense. You will appreciate having the Defense for decoration since this student residence in Courbevoie. For your group work, the residence puts at your disposal a meeting room. Laundry, cafeteria, drinks vending machine, on-site breakfast, parking ... everything is done to make you feel at home.

**ACCESS : 0,3 km** from De Vinci – 6 min by walking



## HOW TO BOOK?

Negotiated and prioritized access conditions via the housing platform of De Vinci

<https://housing.devinci.fr/en/residence/542>

Any problem? Call us at +33 1 80 92 64 01

# STUDENT RESIDENCES



## Résidence Pythagore Grande Arche – REF#1605

Type of accommodations:

Type	Area	Furnished	Rent/month	Booking fees
Studio	18m <sup>2</sup>	Yes	790€	500€

*\*Prices are indicative and not contractual*

### During the year, several residences benefit from specific promotions for students of De Vinci

The Pythagore Grande Arche Residence is located in the heart of the Faubourg de l'Arche, pleasant residential area of Courbevoie, on the edge of the Millennium Park.

A ten minute walk from the forecourt of La Defense, the Residence has quick access to surrounding schools and the many shops and activities of the shopping center Les Quatre Temps (shops, cinemas, restaurants, ...). Nearby are all shops and services necessary for everyday life.

Very well served by the tram (T2), the metro (line1), the RER (A) and the bus (43), the residence gives quick access to the center of Paris..



**ACCESS : 0,3** km from De Vinci – 7 min by walking



## HOW TO BOOK?

Negotiated and prioritized access conditions via the housing platform of De Vinci

<https://housing.devinci.fr/en/residence/1605>

Any problem? Call us at +33 1 80 92 64 01



# STUDENT RESIDENCES



## Campuséa Grande Arche La Défense – REF#1571

Type of accommodations:

Type	Area	Furnished	Rent/month	Booking fees
Studio	22m <sup>2</sup>	Yes	735€	280€
Shared flat with 3p	36m <sup>2</sup>	Yes	850€	350€
T2	31m <sup>2</sup>	Yes	1220€	460€

*\*Prices are indicative and not contractual*

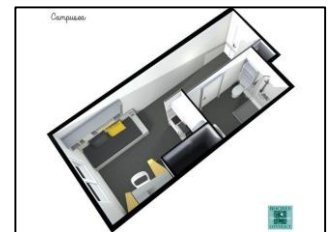

### During the year, several residences benefit from specific promotions for students of De Vinci

North of the La Défense district, the Grande Arche student residence enjoys a unique location just a stone's throw from the La Défense business district and only a few minutes from the heart of Paris.

Particularly well located, the residence offers access to the many shops of La Défense, such as the shopping center of Les 4 Temps, and an exceptional public transport service.

**ACCESS : 0,4 km** from De Vinci – 11 min by walking



## HOW TO BOOK?

Negotiated and prioritized access conditions via the housing platform of De Vinci

<https://housing.devinci.fr/en/residence/1571>

Any problem? Call us at +33 1 80 92 64 01



# STUDENT RESIDENCES



## Aparthotel Adagio La Défense Courbevoie – REF#1401

Type of accommodations:

Type	Area	Furnished	Rent/month	Booking fees
Studio	22m <sup>2</sup>	Yes	735€	280€
Shared flat with 3p	36m <sup>2</sup>	Yes	850€	350€
T2	31m <sup>2</sup>	Yes	1220€	460€

*\*Prices are indicative and not contractual*

### During the year, several residences benefit from specific promotions for students of De Vinci

Ideally located 5 minutes from the district of La Defense and 10 minutes by train from the center of Paris, Adagio La Defense Courbevoie is an ideal base for your business and leisure stays. The Aparthotel offers 99 modern and spacious apartments, fully furnished with seating area and kitchen for up to 4 people. The Aparthotel welcomes you 24/7 and offers a choice of services included or optional: breakfast buffet, wifi access, gym and private parking.

**ACCESS : 1,2 km from De Vinci – 24 min on transports**



## HOW TO BOOK?

Negotiated and prioritized access conditions via the housing platform of De Vinci

<https://housing.devinci.fr/en/residence/1401>

Any problem? Call us at +33 1 80 92 64 01



# STUDENT RESIDENCES



## Cardinal Campus Azimut – REF#1567

Type of accommodations:

Type	Area	Furnished	Rent/month	Booking fees
Studio	15m <sup>2</sup>	Yes	659€	550€
T2	27m <sup>2</sup>	Yes	859€	550€

*\*Prices are indicative and not contractual*

### During the year, several residences benefit from specific promotions for students of De Vinci

From studios to T2, this furnished student residence offers functional and functional apartments offering all the necessary comfort for students who are thirsty for success (Fiber optic internet connection, Chill Room (coworking space, library, kitchen to share ... )

Secured, the residence enjoys a privileged location. All our apartments open right to the ALS of CAF. Possibility of renting parking spaces in the basement

Located 200m from the tram stop Jacqueline Auriol Basch T2, student residence Cardinal Campus Azimut is ideally located in Colombes, near the business district of Defense (5min) and the University of Nanterre 13 minutes by Bus 304. Many shops in the neighborhood including a supermarket in front of the residence

**ACCESS : 1,2 km from De Vinci –14 min on transports**



## HOW TO BOOK?

Negotiated and prioritized access conditions via the housing platform of De Vinci

<https://housing.devinci.fr/en/residence/1567>

Any problem? Call us at +33 1 80 92 64 01



# STUDENT RESIDENCES



## Cardinal Campus Le Collège – REF#969

Type of accommodations:

Type	Area	Furnished	Rent/month	Booking fees
Studio	17-20m <sup>2</sup>	Yes	729€-739€	From 150€
T1	24-27m <sup>2</sup>	Yes	779€-859€	550€
T2	28m <sup>2</sup>	Yes	929€	550€

*\*Prices are indicative and not contractual*

### During the year, several residences benefit from specific promotions for students of De Vinci

From the studio to the T2 this furnished student residence is renting from 1 month of design apartments, functional offering all the necessary comfort for students who thirst for success (Wifi fiber optic, bright apartments, heating and hot water included .. ).

Secured, the residence enjoys a privileged location. All our apartments open right to the ALS of CAF. Possibility of renting parking spaces in the basement.

**ACCESS : 2,1** km from De Vinci –15 min on transports



## HOW TO BOOK?

Negotiated and prioritized access conditions via the housing platform of De Vinci

<https://housing.devinci.fr/en/residence/969>

Any problem? Call us at +33 1 80 92 64 01



# STUDENT RESIDENCES



## Studea Nanterre Joffre – REF#576

Type of accommodations:

Type	Area	Furnished	Rent/month	Booking fees
Studio	17-24m <sup>2</sup>	Yes	From 710€	0€

*\*Prices are indicative and not contractual*

### During the year, several residences benefit from specific promotions for students of De Vinci

Located in the heart of a young and dynamic district, Studéa Nanterre Joffre residence offers studios of 18m<sup>2</sup> to 32m<sup>2</sup> answering students' needs. Located near shops and a few minutes of transport (bus line SU Nanterre A or B, RER Station A stop 'Nanterre-city'). Study in an optimal comfort in studios from 18m<sup>2</sup> to 32m<sup>2</sup>. You will be able to benefit from many services such as a launderette, a photocopier, a carpark, a distributor of drinks or the loan of linen of house. In the heart of Paris in 10-15 minutes by direct line with the RER A, 25 minutes from La Défense by direct bus.



**ACCESS : 3,2 km from De Vinci –24 min on transports**



## HOW TO BOOK?

Negotiated and prioritized access conditions via the housing platform of De Vinci

<https://housing.devinci.fr/en/residence/576>

Any problem? Call us at +33 1 80 92 64 01

# STUDENT RESIDENCES



## Studea Asnieres – REF#561

Type of accommodations:

Type	Area	Furnished	Rent/month	Booking fees
Studio	18-23m <sup>2</sup>	Yes	From 696€	0€

*\*Prices are indicative and not contractual*

### During the year, several residences benefit from specific promotions for students of De Vinci

A pleasant living environment: This new residence is located near Paris in the heart of Asnières and close to many shops. Line 13 (Gabriel Péri stop) at 600 meters on foot allows you to easily reach the center of Paris. By choosing this residence you will have a fiber optic Internet access Unlimited and offered in each apartment.

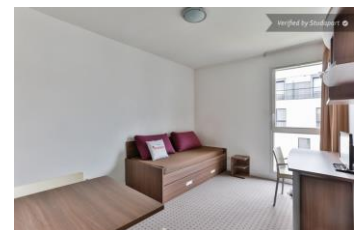
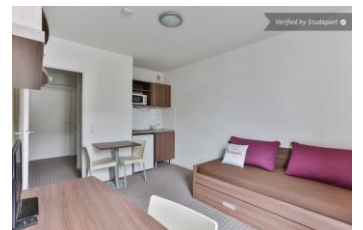

**ACCESS : 4,4** km from De Vinci –30 min on transports



## HOW TO BOOK?

Negotiated and prioritized access conditions via the housing platform of De Vinci

<https://housing.devinci.fr/en/residence/561>

Any problem? Call us at +33 1 80 92 64 01

# LES RESIDENCES ETUDIANTES



## Odalys Paris Levallois – REF #1687

Type of accommodations: :

Type	Area	Furnished	Rent/month	Booking fees
Studio	19m <sup>2</sup>	Yes	From 790€	NC
T2	31m <sup>2</sup>	Yes	1110€	NC

*\*Les prix sont donnés à titre indicatif et non contractuel*

### During the year, several residences benefit from specific promotions for students of De Vinci

A student residence at the gates of Paris Located 200 m from Paris, close to universities and grandes écoles, the residence Odalys Campus Paris Levallois has a privileged geographical location in a very qualitative living environment. The subway, the bus lines and the train station are located in the immediate vicinity of the residence. This unique location provides easy access to all higher education institutions in and around Paris.

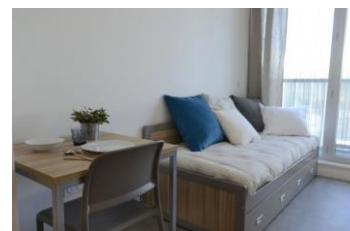

**ACCES : 4,5** km from De Vinci – 17 min on transports



## HOW TO BOOK?

Negotiated and prioritized access conditions via the housing platform of De Vinci

<https://housing.devinci.fr/en/residence/1687>

Any problem? Call us at +33 1 80 92 64 01



# LES RESIDENCES ETUDIANTES



## Studea Hauts De Seine – REF #531

Type of accommodations: :

Type	Area	Furnished	Rent/month	Booking fees
Studio	15-23m <sup>2</sup>	Yes	From 541€	750€
T1	27m <sup>2</sup>	Yes	735€	750€

*\*Les prix sont donnés à titre indicatif et non contractuel*

### During the year, several residences benefit from specific promotions for students of De Vinci

Located in the center of Clichy, You benefit from the calm of this suburban town and the proximity of the capital. This student residence offers all the amenities of daily life with many shops and a supermarket, theaters and cinemas nearby. Near the banks of the Seine, this rental allows both access to university centers in the North of Paris and to be in 15 minutes in the center of Paris via metro line 13 from the stop Mairie de Clichy located at the foot of the residence. It has studio and T1 apartments. In this student housing, rents are agreed and therefore accessible to many students.

**ACCES : 5,1 km from De Vinci – 30 min on transports**



## HOW TO BOOK?

Negotiated and prioritized access conditions via the housing platform of De Vinci

<https://housing.devinci.fr/en/residence/531>

Any problem? Call us at +33 1 80 92 64 01

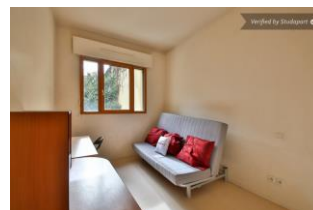





LANDLORDS



# LANDLORDS

Many landlords publish their offers on De Vinci Housing platform. You can find rentals, flat sharing and homestay accommodations on the platform.

## HOW TO SEE OFFERS?

Go to De Vinci Housing platform:

<https://housing.devinci.fr/en/>

Or contact us at + **33 1 80 92 64 01**



# OUR REAL ESTATE AGENCIES PARTNERS



Lamirand & Associés

Find the Agencies offers on:

<https://housing.devinci.fr/en/profile/agency/64>



GROUPE BSI OGIPA

ADMINISTRATEUR DE BIENS  
AGENCE IMMOBILIÈRE

Find the Agencies offers on:

<https://housing.devinci.fr/en/profile/agency/294>



Find the Agencies offers on:

<https://housing.devinci.fr/en/profile/agency/121>



Find the Agencies offers on:

<https://housing.devinci.fr/en/profile/agency/61>



Find the Agencies offers on:

<https://housing.devinci.fr/en/profile/agency/135>



Find the Agencies offers on:

<https://housing.devinci.fr/en/profile/agency/333>

# CROUS HOUSING SERVICE

## CROUS OF PARIS

39 avenue Georges Bernanos

Phone: +33 1 40 51 62 00

Website: <https://www.crous-paris.fr>

Accommodations in university residences are mainly reserved for fellows, but all students can benefit according to availabilities.



**Important :** In housing in HLM (eg residence of Faculties), the supply and consumption of electricity is individualized. It is necessary to subscribe a contract of subscription with a supplier and to regulate his consumptions with him. In addition, housing in HLM is subject to the housing tax.



**Housing assistance:** you can get housing assistance from the CAF by filing an application on their website: [www.caf.fr](http://www.caf.fr) If you are eligible, your residence will receive housing benefit for you and you will only pay the difference to your residence. Inquire at your arrival!

CONTACT



# HOUSING CONTACT

Times : 8:00am / 8:00pm  
6/7 days

 **Phone : +33 1 80 92 64 01**  
 **[booking@studapart.com](mailto:booking@studapart.com)**